

A CHILD IS BORN

CONDUCTOR'S GUIDE

COMPOSED & ARRANGED BY THAD JONES

(SLOWLY) (♩ = 68) 1STX - PIANO SOLO
2NDX - FL. HORN SOLO

Chord Progression:
Bb (ADD C), Ebm/6, Bb, Am(-5), D7(+9), Gm, D7(+9), Gm, D7(+9), Gm, F13(SUS 4), F13, Bb, Ebm/6, Bb, Ebm/6, Bb, (+ DRUMS) D7(+9), Eb9, Ab9, Cm(-5), Bb/F, Ebm/6, Gm, C9, F13(SUS 4), Bb9, Ebm/6, Bb9, Ebm/6, Bb, Am9 TRPTS.(CUPS)

Performance Instructions:
mp, mf, (+ BASS), (+ DRUMS), FLUTES (OR SAXES) (2NDX ONLY), 9 TRPTS. (HARMONS), TRBS. (HAT), TRPTS. (CUPS)

Section Markers: A, B, C

D

D7(-9) D13 Gm9 D7+ Gm9 D7+

E

Gm9 C9 Gm9 C9 Cm7/F Cm7/F F9 Bb BR.(HATS)

CRESC. - - - -

Ebm/Bb Bb Ebm/Bb Bb D7+

F

Eb Ab7 Cm7(-5) Bb/F

3RD & 4TH TRPTS. MP

TKBS.

G

Eb Ab7 Cm7(-5) Bb/F

ALL TRPTS.

mp BASS

CYM.

TRBS.

AS RECORDED BY THE MEL LEWIS - THAD JONES ORCHESTRA ON CONSUMMATION (1970)

A CHILD IS BORN

1ST E^b ALTO SAX. (ALTO FLUTE)

COMPOSED & ARRANGED BY THAD JONES

SLOWLY (♩ = 68)

A 8 8

B 8 5

ALTO FLUTE (2NDX ONLY)
mf

ALTO SAX. (2NDX ONLY)
mf

C

D

Two empty musical staves at the bottom of the page.

AS RECORDED BY THE MEL LEWIS - THAD JONES ORCHESTRA ON CONSUMMATION (1970)

A CHILD IS BORN

2ND E^b ALTO SAX. (ALTO FLUTE)

COMPOSED & ARRANGED BY THAD JONES

SLOWLY (♩ = 68)

A 8 8

B 8 5

ALTO FLUTE (2NDX ONLY)
ALTO SAX. (2NDX ONLY)

mf

C

D

AS RECORDED BY THE MEL LEWIS - THAD JONES ORCHESTRA ON CONSUMMATION (1970)

A CHILD IS BORN

1ST B^b TENOR SAX. (FLUTE)

COMPOSED & ARRANGED BY THAD JONES

SLOWLY (♩ = 68)

A 8 8

B 8 5

FLUTE (2ND X ONLY)

TENOR SAX. (2ND X ONLY) *mf*

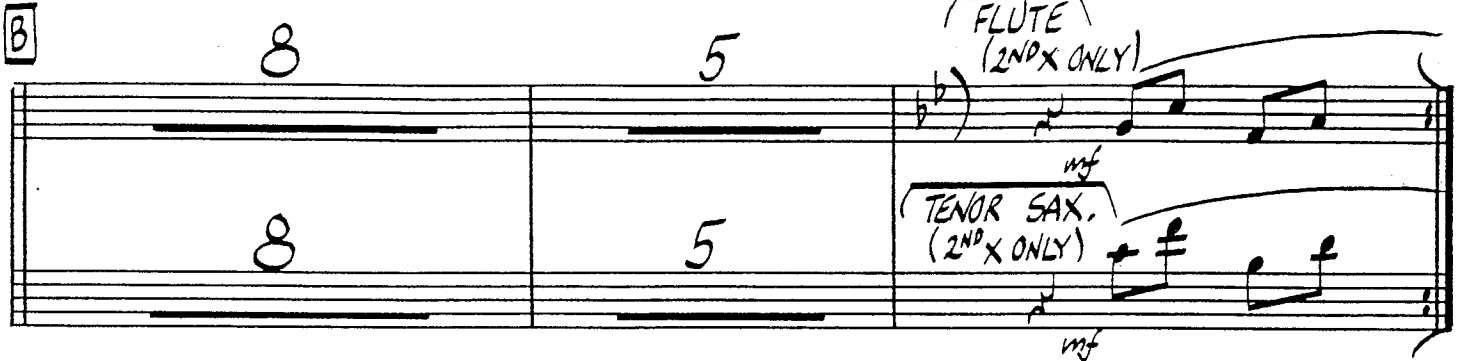

C

D

AS RECORDED BY THE MEL LEWIS - THAD JONES ORCHESTRA ON CONSUMMATION (1970)

A CHILD IS BORN

2ND B^b TENOR SAX. (FLUTE)

COMPOSED & ARRANGED BY THAD JONES

SLOWLY (♩ = 68)

A 8 8

B 8 5

FLUTE (2NDX ONLY)
mf

TENOR SAX. (2NDX ONLY)
mf

C

D

AS RECORDED BY THE MEL LEWIS - THAD JONES ORCHESTRA ON CONSUMMATION (1970)

A CHILD IS BORN

E^b BARITONE SAX. (FLUTE)

COMPOSED & ARRANGED BY THAD JONES

(SLOWLY) (♩ = 68)

A

8 8

B

8 5

FLUTE (2NDX ONLY) *mf*

BAR. SAX. (2NDX ONLY) *mf*

C

D

AS RECORDED BY THE MEL LEWIS - THAD JONES ORCHESTRA ON CONSUMMATION (1970)

A CHILD IS BORN

1ST B^b TRUMPET

COMPOSED & ARRANGED BY THAD JONES

(SLOWLY) (♩ = 68)
A HARMON MUTE 8

B 8 6 (HARMON) mp

C TO CUP MUTE 5 mp

D

E OPEN IN HAT CRESC. - - -

F 2

G 2 mp

2

AS RECORDED BY THE MEL LEWIS - THAD JONES ORCHESTRA ON CONSUMMATION (1970)

A CHILD IS BORN

2ND B^B TRUMPET

COMPOSED & ARRANGED BY THAD JONES

SLOWLY (♩ = 68)

A HARMON MUTE 8

B 8 6 (HARMON) mp

C TO CUP MUTE 5 mp

D

E OPEN IN HAT

CRES. --

F

2 mp

G 2

AS RECORDED BY THE MEL LEWIS - THAD JONES ORCHESTRA ON CONSUMMATION (1970)

A CHILD IS BORN

3RD B^B TRUMPET

COMPOSED & ARRANGED BY THAD JONES

SLOWLY (♩=68)
A SOLO (2ND X ONLY)

mp

B

HARMON MUTE
(NO SOLO)

C

mp

TO CUP MUTE

5

mp

3RD TRUMPET - PG. 2

"A CHILD IS BORN"

D

E OPEN IN HAT

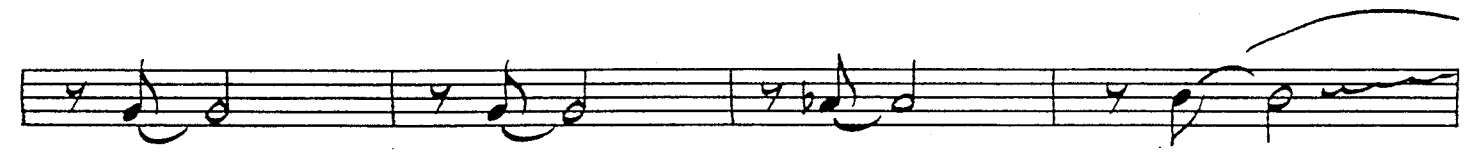

F

mp

G

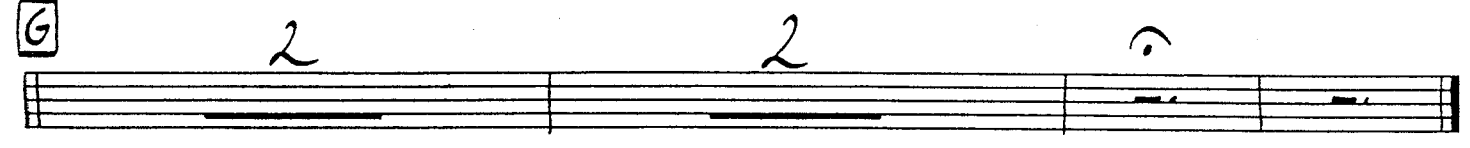

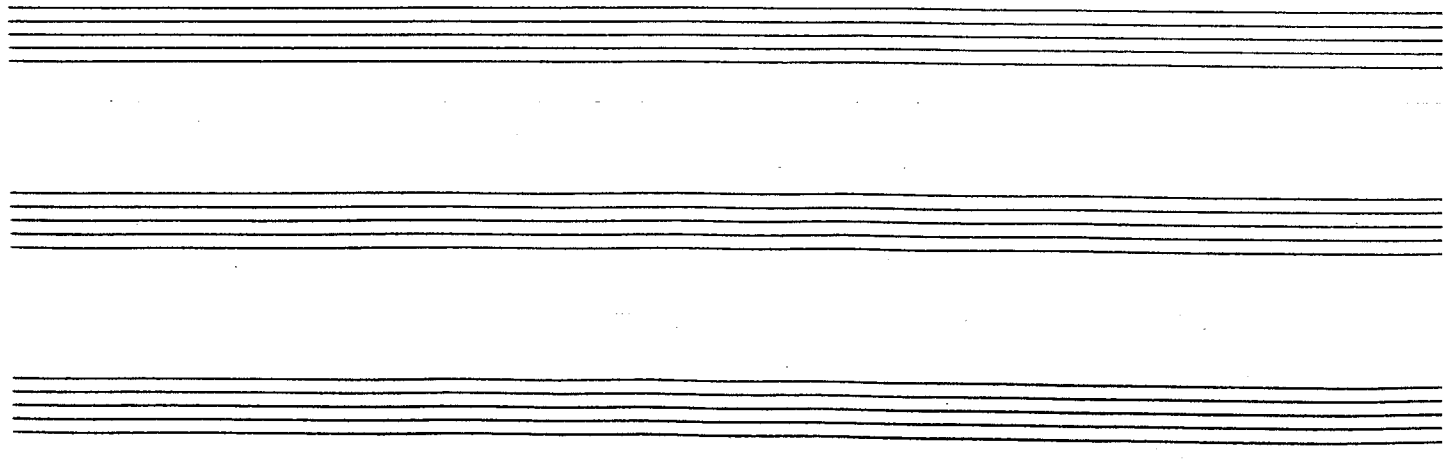

AS RECORDED BY THE MEL LEWIS - THAD JONES ORCHESTRA ON CONSUMMATION (1970)

A CHILD IS BORN

4TH B^B TRUMPET

COMPOSED & ARRANGED BY THAD JONES

SLOWLY (♩ = 68)
A HARMON MUTE

AS RECORDED BY THE MEL LEWIS - THAD JONES ORCHESTRA ON CONSUMMATION (1970)

A CHILD IS BORN

1ST TROMBONE

COMPOSED & ARRANGED BY THAD JONES

SLOWLY (♩ = 68)

A 8 B 8

6 HAT mp

(b) D 2

E

CRESC. ---

F

mp

G 2 2

pp

AS RECORDED BY THE MEL LEWIS - THAD JONES ORCHESTRA ON CONSUMMATION (1970)

A CHILD IS BORN

2ND TROMBONE

COMPOSED + ARRANGED BY THAD JONES

(SLOWLY) (♩ = 68)

A 8 8 B 8

6

HAT

mp

CRES. - -

mp

G 2 2

pp

AS RECORDED BY THE MEL LEWIS - THAD JONES ORCHESTRA ON CONSUMMATION (1970)

A CHILD IS BORN

3RD TROMBONE

COMPOSED & ARRANGED BY THAD JONE:

SLOWLY ($\text{♩} = 68$)

A 8 B 8

6 HAT mp

CRESC. - -

mp

G 2 2

pp

AS RECORDED BY THE MEL LEWIS - THAD JONES ORCHESTRA ON CONSUMMATION (1970)

A CHILD IS BORN

4TH TROMBONE

COMPOSED & ARRANGED BY THAD JONES

(SLOWLY) (♩ = 68)

AS RECORDED BY THE MEL LEWIS - THAD JONES ORCHESTRA ON CONSUMMATION (1970)

A CHILD IS BORN

PIANO

COMPOSED & ARRANGED BY THAD JONES

(SLOWLY) (♩=68)

A SOLO (1ST X ONLY)
(TRUMPET SOLO - 2ND X)

B

ETC.

AS RECORDED BY THE MEL LEWIS - THAD JONES ORCHESTRA ON CONSUMMATION (1970)

A CHILD IS BORN

GUITAR

COMPOSED & ARRANGED BY THAD JONES

SLOWLY (♩ = 68)

AS RECORDED BY THE MEL LEWIS - THAD JONES ORCHESTRA ON CONSUMMATION (1970)

A CHILD IS BORN

BASS

COMPOSED & ARRANGED BY THAD JONES

A SLOWLY ($\text{♩} = 68$)
TACET 1ST X

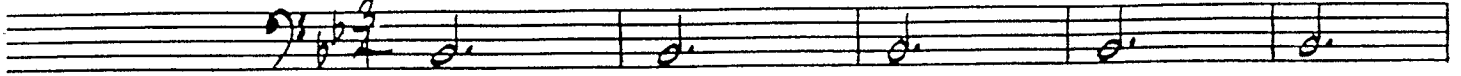

mp

PLAY BOTH X'S

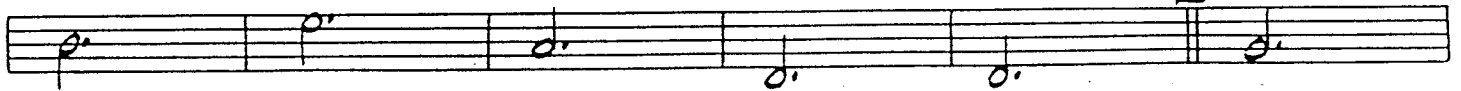

B

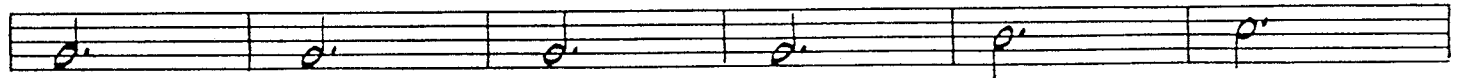

C

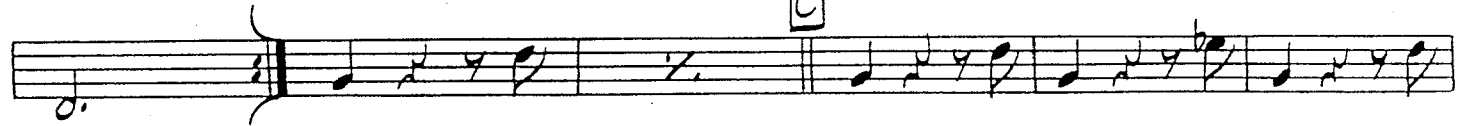

D

E

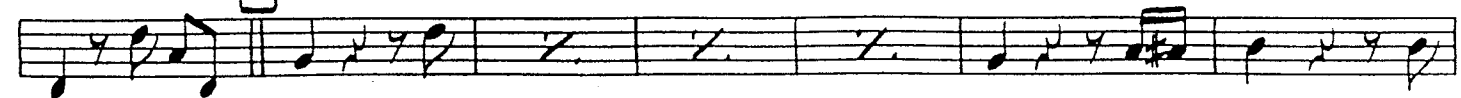

F ARCO

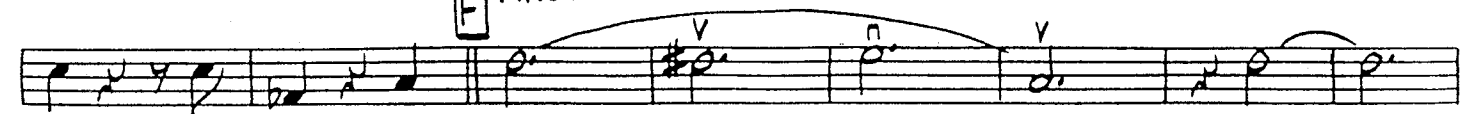

mp

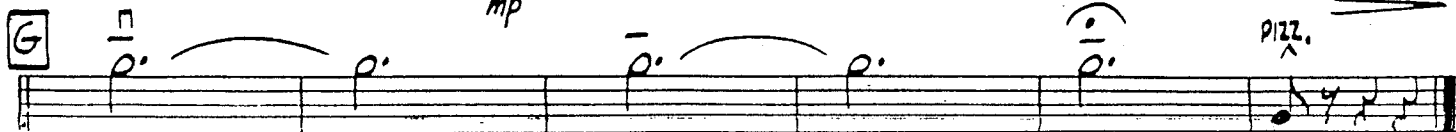

pizz.

AS RECORDED BY THE MEL LEWIS - THAD JONES ORCHESTRA ON CONSUMMATION (1970)

A CHILD IS BORN

DRUMS

COMPOSED & ARRANGED BY THAD JONES

SLOWLY (♩=68)

A TACET 1ST X

(BRUSHES) *p*

12 16 **B** PLAY BOTH X⁵

C

D

E

F (ON CYM.)

G